

## **Maps to locations where you can view Otta Seal road projects**

There are two local areas that have some Otta Seal roads. One is in Sunriver and the other is east of Bend.

In Sunriver the Lazy River and Pinewood Country Estates Special Road Districts have several. All are off Lazy River Drive:

- Shawnee Circle
- Tamarack Road
- Lodgepole Lane

East of Bend Deschutes County used Otta Seal on the following roads:

- Ward Road from Gosney to Groff
- Groff Road from Ward to Rickard
- \* Gribbling Road from Ward to Highway 20

The roads were paved between 2016 and 2018 and have slightly different final seals, but all will give you an idea of what Otta Seal looks like. I have included maps below.

Maps to these locations are included on the following pages.

# Lazy River Special Road District

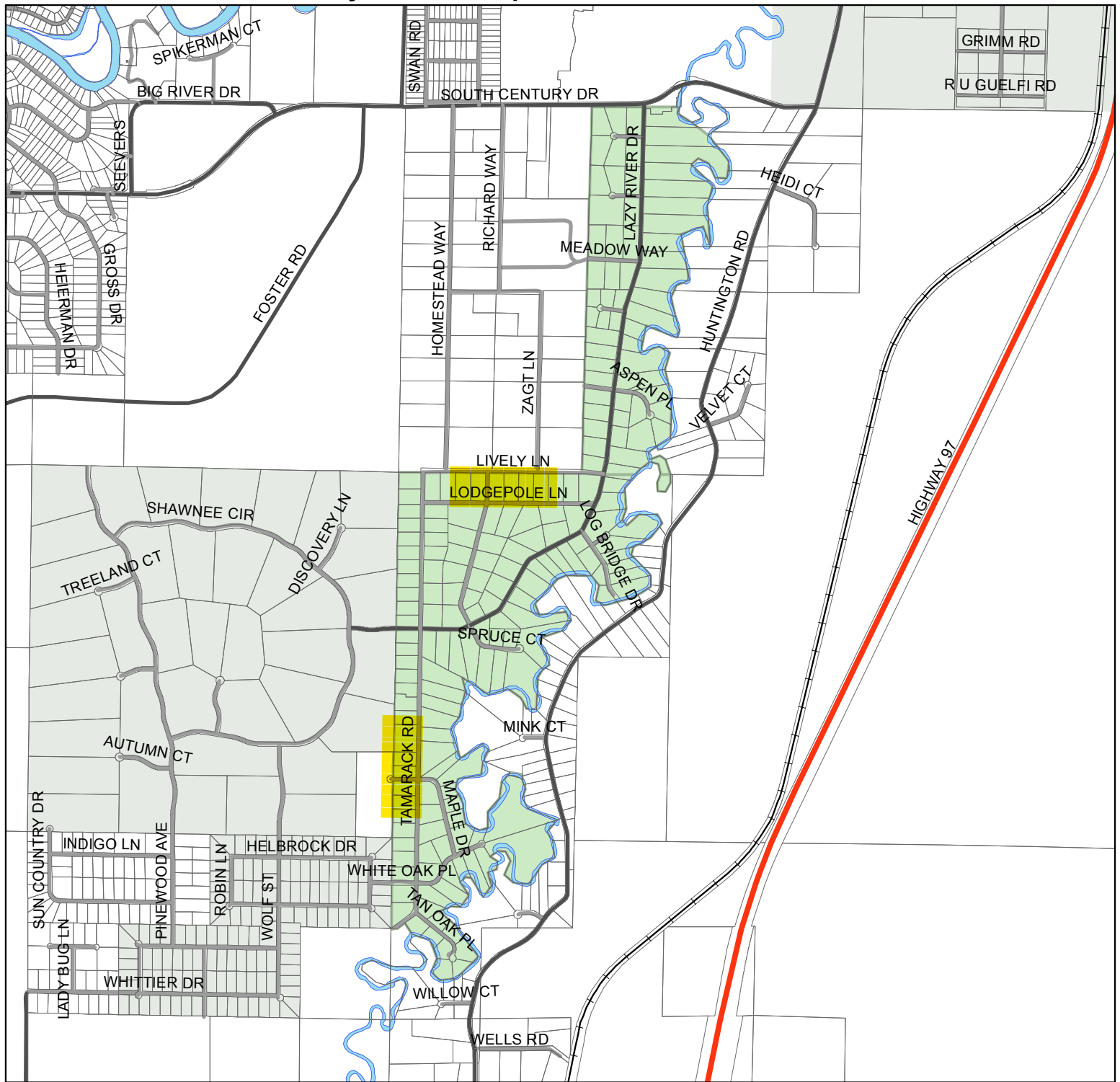

0 0.5 1 1.5 2 Miles

Printed: 4/10/2015

## Legend

- Other SRD
- Lazy River Special Road District
- Taxlots
- Other roads
- County Roads
- Rivers
- State Highways
- Railroad





**DESCHUTES COUNTY**

**John Anderson, GIS Analyst**  
 Phone: (541) 322-7102  
 Email: john.anderson@deschutes.org  
 Address: 61150 SE 27th St  
 Bend, OR 97702



**Road Department**

The information on this map was derived from digital databases on Deschutes County's G.I.S. Care was taken in the creation of this map, but it is provided "as is". Deschutes County cannot accept any responsibility for errors, omissions, or positional accuracy in the digital data or the underlying records. There are no warranties, express or implied, including the warranty of merchantability or fitness for a particular purpose, accompanying this product. However, notification of any errors will be appreciated.

# Pinewood Country Estates Special Road District

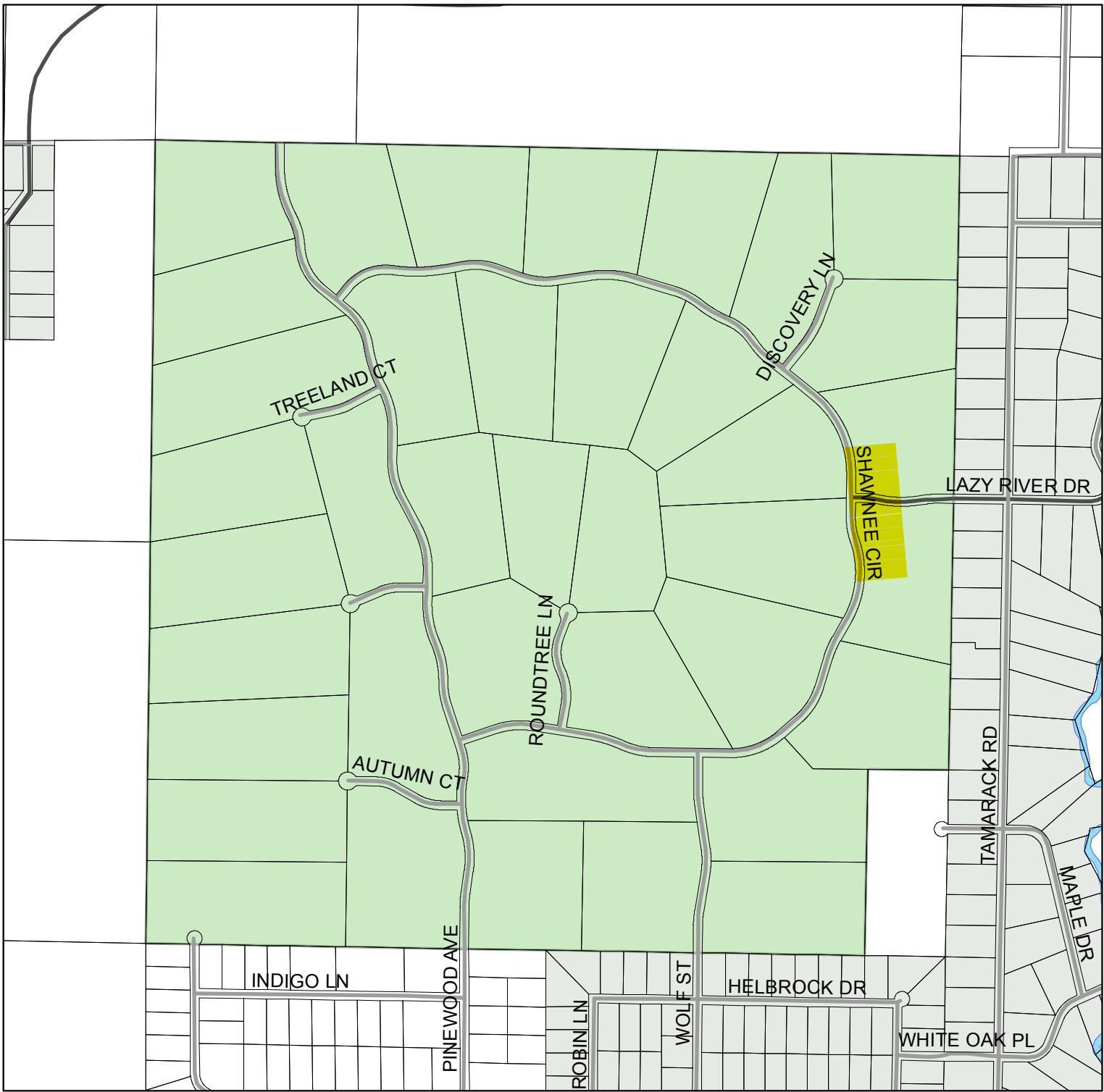



0 0.25 0.5 0.75 Miles

Printed: 4/10/2015

## Legend

- |                              |              |
|------------------------------|--------------|
| Other SRD                    | Other roads  |
| Pinewood Country Estates SRD | County Roads |
| Taxlots                      | Rivers       |





**John Anderson, GIS Analyst**  
Phone: (541) 322-7102  
Email: [john.anderson@deschutes.org](mailto:john.anderson@deschutes.org)  
Address: 61150 SE 27th St  
Bend, OR 97702

**Road Department**

The information on this map was derived from digital databases on Deschutes County's G.I.S. Care was taken in the creation of this map, but it is provided "as is". Deschutes County cannot accept any responsibility for errors, omissions, or positional accuracy in the digital data or the underlying records. There are no warranties, express or implied, including the warranty of merchantability or fitness for a particular purpose, accompanying this product. However, notification of any errors will be appreciated.



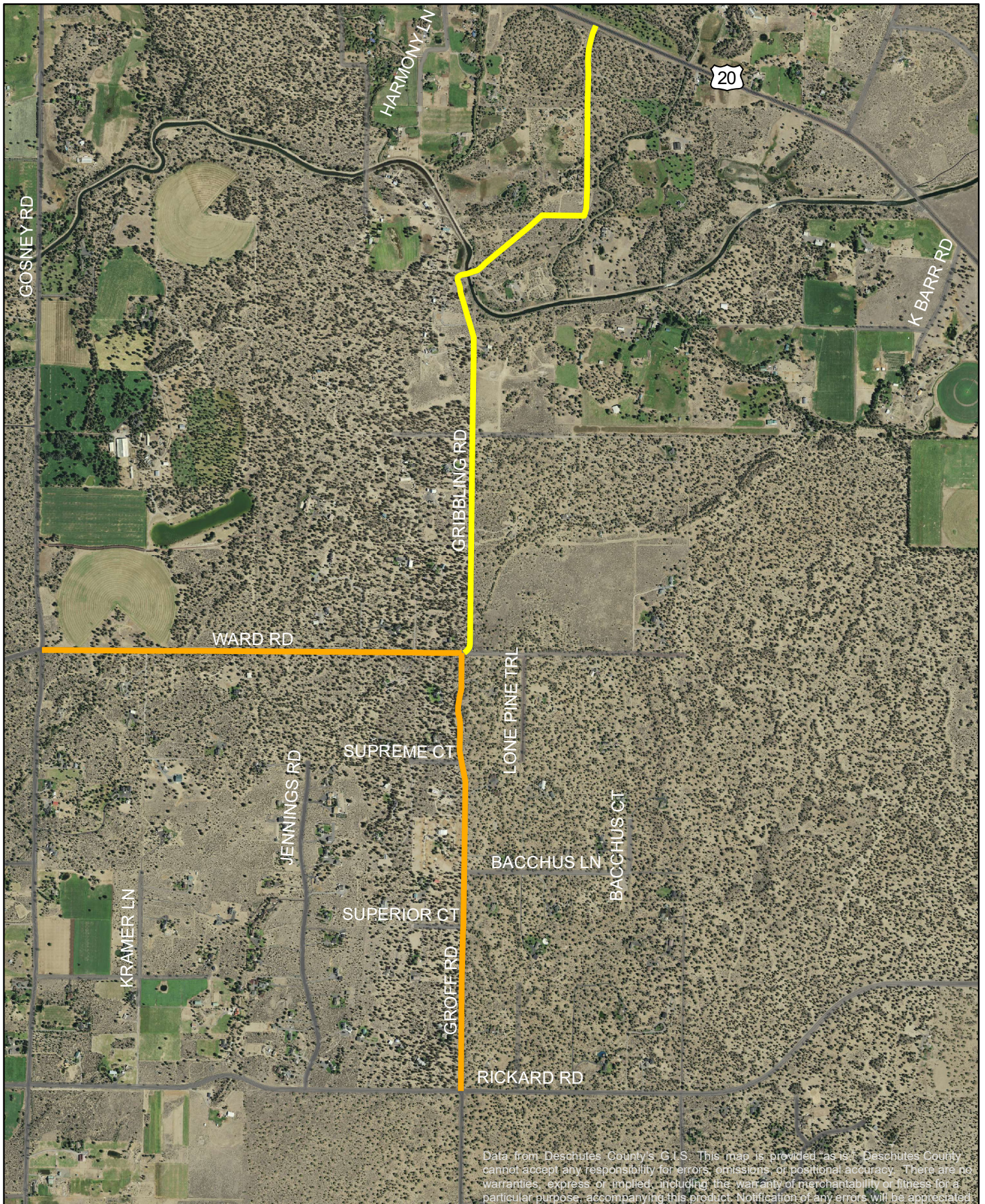

0 1,250 2,500 Feet

Project Area 2016

Project Area 2018

**OTTA SEAL PROJECTS**  
**WARD RD 2016**  
**GROFF RD 2016**  
**GRIBBLING RD 2018**



Printed on 4/21/2020



ArcGIS\_Products\Mapso Chris\OttaSealProj



# Otta Seal Locations, east of Bend

Ward and Groff (2016), Gribbling (2018)

